

21032 Filed This 6 day of Mar. 19 69

And Recorded in Vol. 4A Page 103 at 4:38 P.M.

Ollie Farnsworth

Register Mesne Conveyance Greenville County, S. C.

FRANK ST.

KEAT STREET
(FORMERLY NORWOOD)
WATER & SEWER IN ST. NW

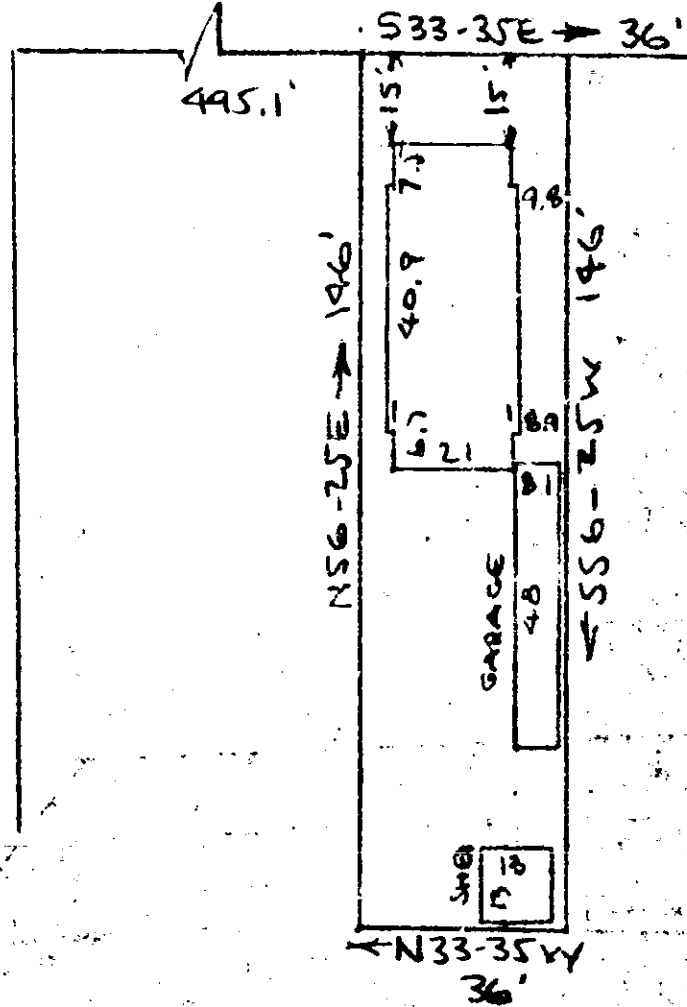

PROPERTY OF
CHARLES SULLIVAN
GREENVILLE, S.C.
SCALE 1" = 40' 26 FEB 1969

MAR 6 4:38 PM '69
OLLIE FARNSWORTH
-R.M.C.

This is to certify that on the 26th day of February 1969 I surveyed the property shown on this plat being known as the property of MINNIE LEE SIZEMORE and recorded in the RMC Office Greenville County, S.C., in Deed Book "273" at Page 6; and that the property lines, walls and buildings are as shown hereon, and that the walls and buildings located on said lot do not encroach or project on adjacent street or property, and no adjacent walls or buildings encroach or project on said premises. And also known as the property of CHARLES SULLIVAN and recorded in the RMC Office Greenville County, S.C., in Plat Book " " at Page . And no power lines cross this property except as shown hereon.

R. B. Bruce
R.B. BRUCE RLS 1952

4A-103
504
21032

CAROLINA ENGINEERING & SURVEYING COMPANY
Greenville, South Carolina